

2025 ANNUAL REPORT

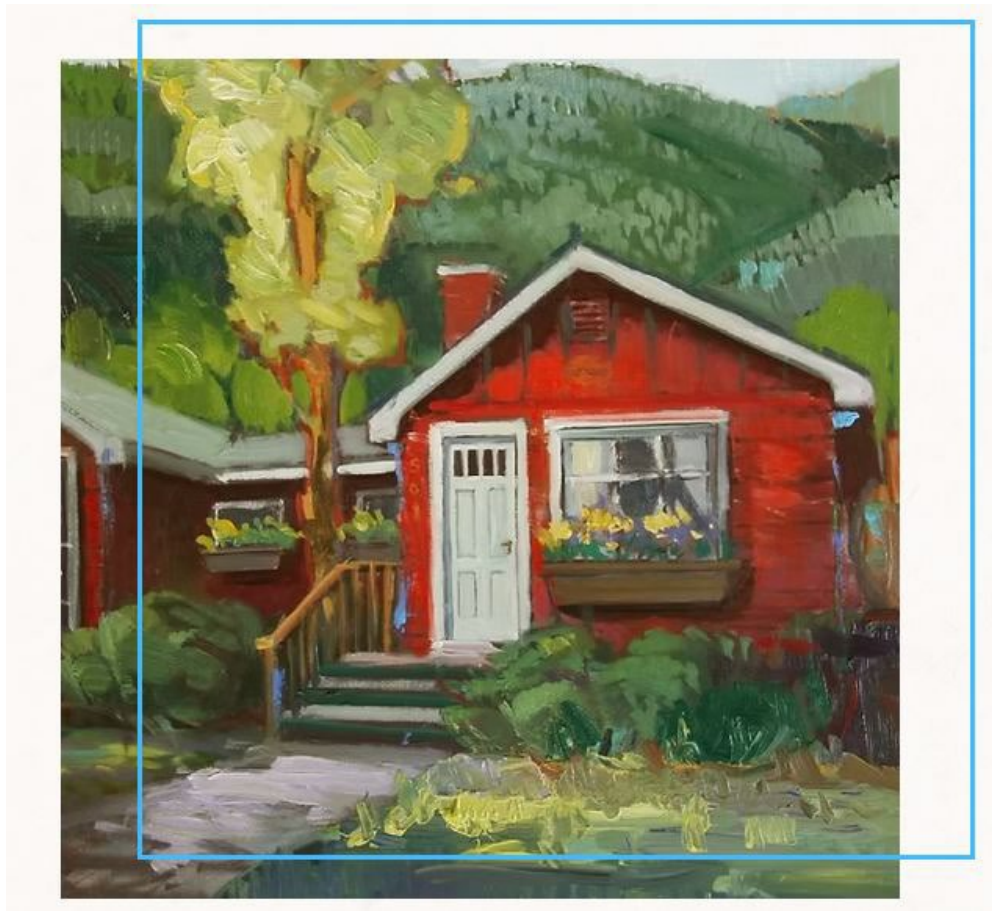

HOSPICE & PALLIATIVE CARE OF
THE WOOD RIVER VALLEY

The Mission of HPCWRV is to provide excellence in serious illness and end-of-life care and bereavement services, as well as support and education for patients, families, caregivers, and the community.

HOSPICE AND PALLIATIVE CARE OF THE WOOD RIVER VALLEY ANNUAL REPORT- 2025

In 2025, we continued our mission of providing compassionate, high-quality care to individuals and families throughout the Wood River Valley and surrounding communities. With deep gratitude, we reflect on a year defined by service, connection, and presence—walking alongside those facing serious illness, grief, and end-of-life journeys, guided always by our core values of dignity, respect, and love.

2025 marked a historic milestone: our 40th year of service. Since 1985, we have remained a trusted source of comfort, support, and expert care during life's most vulnerable moments. Over four decades, our organization has grown alongside this community, serving generations of families and building enduring relationships grounded in trust and compassion.

Throughout the year, our 40th Anniversary Awareness Campaign served as both a celebration of our legacy and a commitment to the future. The campaign elevated stories from patients, families, volunteers, and staff; expanded educational outreach within the community; introduced a refreshed website experience; and strengthened fundraising efforts to support long-term sustainability. These initiatives increased awareness of our services and reinforced our role as an essential, accessible resource for compassionate care.

In support of our commitment to clinical excellence, we welcomed a Board-Certified Palliative Care physician to our team in 2025. Bringing a wealth of experience, this addition enhanced our interdisciplinary approach to care while strengthening support for both patients and families. The physician also plays an integral role in mentoring and supporting our clinical team, further elevating the quality and continuity of services we provide.

Community connection and gratitude were central themes of the year. In September, we hosted our first inaugural Donor Appreciation Event, honoring the individuals and partners whose steadfast generosity has sustained our mission over time. This gathering offered an opportunity to express heartfelt thanks, share the impact of their support, and deepen relationships that are essential to the future of our organization.

Throughout 2025, our dedicated staff and volunteers delivered skilled medical care, emotional support, and comprehensive bereavement services to hundreds of individuals and families. From responding to sudden loss to providing ongoing grief support and end-of-life care, our team ensured that no one faced serious illness or loss alone.

As we look beyond our 40th year, we remain committed to listening to community needs, expanding services, and advocating for compassionate care at every stage of life. With the continued support of our community, we move forward with confidence—honoring our past while shaping a future rooted in dignity, connection, and care.

The Hospice and Palliative Care of the Wood River Valley is privately-funded and privately-governed. Unlike most hospices, **it receives no government funding**. It depends on individual donations and grants. Our services continue to be free of charge.

*Hospice & Palliative Care of the Wood River Valley gratefully acknowledges
and thanks the following for their support...it is through them
and our dedicated volunteers that we are able to provide our
programs and services to this community.*

Gifts of \$50,000 or more

Wilson McElhinny

St. Luke's Wood River Foundation

Robert and Elizabeth Reniers

Gifts of \$20,001 to \$49,999

Anonymous

The CHM Fund at the Spur Community Foundation-
a special thanks to Christine Kraatz

Nancy Laird

Nancy Eccles and Howard M Hayward Family Foundation

Gifts of \$10,001 to \$20,000

James and Alison Luckman

The Burnap Foundation, Inc./Christiane Burnap

James and Sherie Hodge

Timothy L. Johnson

Susan de Saint Phalle

Carl Feldbaum

Peter and Nancy Thomas

Sally Onetto

Michael O'Neil

*100 Men Who Care

Gifts of \$7,001 to \$10,000

Anonymous (2)

Cox Family Charitable Foundation, Inc.

Dave and Maggie Sturdevant

Deer Creek Fund - Lynn Campion and Theodore Waddell

Terri and Blake Quinn

Tom and Michelle Praggastis

Reva Tooley

Gates H. Hawn

Cathleen Wiggins

Robert Kahn

Gifts of \$3,001 to \$7,000

Johnson Foundation of the Rockies-Deer Creek Fund

Martine & Dan Drackett Family Foundation, Inc.

Gordon Ross Medical Foundation

Allan Pinkerton

Baker Family Fund in the Spur Community Foundation

Bank of America Charitable Gift Fund

Bobbie & Art Dahl Fund in the Idaho Community Foundation

Boswell Family Foundation

Brett Bashaw

Brownell Cochran

Diane Nini

James & Barbara Cimino Foundation

Leo McIntosh

Mike Medley

Marcia Kent

James and Willa McLaughlin

Kenneth Fox, M.D.

M C. Updyke

Sue Woodyard

Scott Porter

The Fran and Ray Stark Foundation

Ann Warde

Katherina Peters

Gifts of \$1,501 to \$3,000

Anonymous

James and Wendy Drasdo

Michael Healy

Tom Monge

Barbara Zax

Beth Rohe

Dennis Hanggi	Michael Colhoun
Gwynn August	Morley Golden Family Charitable Fund
James McComas	Sue Ellen Bridgman
Jeanne Welch	The Danielson Foundation
Mark and Lisa Mary	The Gerlits Family Fund at the Chicago Community Foundation
Mary Pat Gunderson	The Ochsman Foundation
Marty and Mila Lyon	Sharon Bockemohle
Peter Curran	Drew Nosworthy
Lynn & Frank Whittelsey Fund in the Idaho Community Fdn.	Sam & Peggy Grossman Family Foundation
Praggastis Family Fund in the Idaho Community Foundation	Blank Family Foundation
Charles Dunn	Thad and Annette Farnham
Clay Kirk	Gretchen Merical
Elizabeth McGraw Webster & Maricich-Paen Family Foundation	Frank Willey
Linda and Ronald Hatzenbuehler	

Gifts of \$501 to \$1,500

Anonymous	John and Betsy Ashton	Tim Black
Sun Valley LLC	Lee and Elizabeth Banks Family Foundation	Diana Rathborne
Janet Taggares	Linda Lynch	Tim Stevens
American Online Giving Foundation	Mary Louise Sedin	Wilson/Murphy Fund
Andrea Jenson	Nancy Parry, M.D.	Rosemary Aquilante
Diane Holcomb	Nina Carroll	Jane McDermott
Jan Aronson	Page Roos	Gay Miremont
Al Stevenson	Pam Jonas	Sue Hamilton
Alan Pesky	Patsy Nickum	Silver Creek Outfitters, Inc.
Ann Morris	Peter LaFleur	Marlow Geuin
Ann Taylor	Richard Haynes	Judy Atkinson
Bank of America Charitable Gift Fund	Robert Sommer	Bretall Family Fund
Brian McCoy	Craig Samitt and Steve Hart	Lesley Andrus
Bruce Nicol	Sandy Sanders	Mitch Milias
Cherie Crowe	Sarah Robertson	Linda Lynch
Chris Stefani	Scott Friedman	Kim Baker
Cydney Conger	Dates and Sheila Fryberger	Brian Ross
Doug Webb	Susan Flandro	John Haskell
Geri Herbert	Suzanne Orb	Eric Remais
Jan Augustus	Terri Daniels	Barbara Grabowski
Jane & Tom Oliver	The Barbara W. Boswell Trust	Jerry and MaryBeth Mitchell
Janis Fulton	The Milias Foundation	Angela Hemingway Charles
Jerry and Debbie Johnson	The Noyes Family	Grove Creek Fund
Joan Anderson	The R. and C. Tanner Living Trust	Margo Peck

Martha Shepard
Jeanne Woodward
Julie Firestone
Kathy Foley

Elizabeth T. Hawn
Amanda T Hawn
Gerald Edelbrock and Jeri Howland
Gelber

Michael Landau

Gifts of \$251 to \$500

Anonymous
Andie Johnson
Barbara Capik
Baumgardner Family Charitable Fund
Bill Schliiter
Chad Blincoe
Chris Puchner
Connie Skavdahl
David Sias
Ellen Glaccum
Francis Cheney Family Foundation
Greg Rawlings
Jackie Wieman
Janene Poggi Riemann
Jeffrey Mihalic
Julie Olson
Kathie Levison
Kathryn Fewell
Laura Jordan
Marji Woodward
Mark Baumgardner
Marlow Geuin
Martha Jennings
Sharon Purdy
Roy Lightbody
Susan Wolford
Susie Croul
Terry Palmer
Tom Schriber
Wendy Collins
William Fruehling

Dave Bell
Fritz Peters
Pledgeling Foundation
Marilyn Walker
Alexandra Dobbins
Carol Sinnott
Jan Turzian
Marianne Hofstetter
Wendy Jones
Mark Baumgardner
Adam Noren
Lee Melly
John Dondero
Bill Potter
Martha Merizon
Sue Kwapich
Chris Bender
Lee Ritzau
John Percival
John Garrison
Bob Parker
Chris Reinemann
Dana Perkins
Ronald B. Johnson
Marty and Mila Lyon
Stephen R. Kroll
Theodore Waddell
Janet Starr
Daryl Fauth
Valerie Logsdon Pokorny

Gifts of \$101 to \$250

Ann Vanderbilt
Bank of America Charitable Gift Fund
Cleve Johnson

Diane Steffy
Hans Carstensen
Jay Cassell

Jean De Luca
Katrina Cord
Kelsey Snell

Lawrence Helzel
Maggie Goldberg
Morgan Stanley Gift
Pat Higgins
Peggy Dean
Richard Stark
Robin Leavitt
Susan Blair
Tiffany Blackburn Coyne
Wayne and Kelly Allen
Pete Heapthy
Blas Espinoza
Christine Benter
Heidi Heath
Holley duPont
Julie Driver
Karl Hostetler
Kirsten Dutcher
Lani Burns
Mary Malkmus
Maryann Andonian

Ragna Caron
Susan Alban
Tana Aardal
Al Rankin
Steve Butler
Alain Rinkwald
Joseph Miczulski
Barbara Grabowski
Carol O'Loughlin
Ed Grimes
Kate Rosso
Nancy Auseklis
Sheila Mells
Ted Schwerdtle
Helen Bonner
Sara Harkness
Sherry Warner Steinberg
Evan Lister Stelma
Judy Whitmyre
Alexandra Dobbins
Jennifer H. Gerlits

Martha Jennings
Trish Lewis
Carol F. Stevens
Nancy Hongola
Lari Lee Davis
Kevin Syms
Dick Brightman
Jeanne Meyers
Sara Innes Davis
Kathryn Gardner
William Pryor
James Dutcher
Stuart Goodell
Jennifer Provonsha
Nancy Ferries
James B. Keller
Gerhardt Morrison
Barry Bunshoft
Sandor Szombathy
James Will

Gifts up to \$100

Ann Ellis
Anna Droege
Becky Smith
Betty Stone
Bonnie Hovencamp
Bruce Norvell
Chris Ruggles
Christina Healy
Christy McPherson
Colleen Reali
Dean Klahr
Deb Dimant
Edward Matthews
Elaine Phillips
George Gibson
Gerard Kelly
Gerry Kearns
Hollie Hunter
James Hill

James Loyd
Jane Acomb
Jane Hocking
Jeffrey W. Denton
Jill Toby
Joanne Hogue
Jody Zarkos
John Lloyd
Judi Nickelson
Julie Gallagher
Kathleen Blue
Larraine Davis
Linda Woodcock
Marcee Graff
Marge Cameron
Marilyn Disbrow
Mark Klingerman
Martha Merizon
Mary Mills

Mary Speck
Melissa Thies
Michelle Grabher
Mike Crotty
Mimi Huck
Nancy Ferries
Pat Davies
Patricia Feldstein
Patrick McMahon
Peter Demberg
R L Provonsha
Richard Spaulding
Richard Thompson
Rob Santa
Robert Korb
Robert Zuck
Rosmarie Bogner
Sandra Hill
Sandy Shaw

Stan Cohen	Mary Adams	Mary Harder
Steven Karassik	Sandra Hyde	Cheryl Stoops
Stuart Goodell	William Pryor	Norine Dugan
Susanne Werner	Linda Fraser	Roger Brooks
Teri Campbell	Adele and Pat Savaria	The Double Happiness Family Trust
The Rock Church-Wood River Assembly of God	LeAnn Gelskey	David C. Wooding
Theodore T. Bell	Anita McMurdo	Richard M. Feldheim
Thomas F. Hennig III	Carl Wetzler	Mitchell L. Hollins
Thornton Heating	Elaine Charlat	Jim McLaren
Tracey Busby, M.D.	Hanna Poole	John H. Hornbaker
Valerie Garfola	Janice Heide	Richard D. Linville
Ginna and Ken Lagergren	Marcie Tompkins	John W. Bailey
Myrna Oliver	Maria Pollan	Robert Safron
Jude Hawkes	Michele Johnson	Richard W. Brown
Lisa Leach	Michele Urbany Puluti	Robert Rolfs
Paul Kaiser	Midge Patzer	Ronald Greenspan
Betty Brooks	Diane James	Alan Hoffman
Brian Williams	Brian Sturges	Dave Sturdevant
Carol Holman	Mary Adams	Andrew Weil
Christine Keirn	Claudia Aulm	John C. Packer
Debbie Albright	John Bulotti	James and Wendy Jaquet
Jake Muscar	Mark Henry	Stanford Joseph
James Erickson	Thomas Rule	Alice Calvert
Janet Parry	Milo Mecham	Tim Black
Jim Hopkins	Diane P. Nobuyama	Scott D. Chamberlain
John Bulotti	Carol Knight	Debbie Gilbert
Judy Stoltzfus	Megan McMahon	Maija Eerkes
Julie Streck-Carver and Raymond Carver	Karin Lyttle	Alan Richardson
Karen Morrison	Teri Campbell	Phyllis Schlessinger
Kathy Hansen	Beth Riall	John H. Taylor
Kathy Swanson	Asa Chandler	Marcia Liebich
Kay Webster	Colter Brehmer	Chris and Megan Edwards
Kim Shaw	Edgar "Tony" Blair	Bruce Norvell
Lari Lee Davis	Christl Holzl	Martin H. Kaplan
Linda Debo	Mary Green	Larry Eisenstat
Linda McClatchy	Hanna Poole	Pierce Scranton
Lisa Wild	Bruce West	John Dean

Memorial Gifts

John Alcamo

by Martlyn Alcamo

Christie Black

Richard
Carrothers

by John Souther, JR

by Cathleen C. Wiggins

Bill Cassell			by Bryan Stone
	by Jeanne Cassell	Barry Traub	
Marilyn Disbrow			by Jack and Marie Kueneman
	by The Grove Creek Fund	Pete Van Der Meulen	
Ron Foster			by Linda Fraser
	by Mary Green	Tom Warde	
Douglas Gorsuch			by Ann Warde
	by The Fran and Ray Stark Foundation	Mary Colhoun	by
Sam Grossman			Jo M. Demoro
	by Becky and Pete Smith		Diana Eisenstat
Janice Heide			James and Christine Field
	by John Heide		Angela Hemingway Charles and Glen Charles
John L. Holmquist			Elizabeth and Robert Reniers
	by Becky and Pete Smith		Martha Shepard
Jessica Hopkins			Warren Smith
	by Jim Hopkins	Cathie Dawson	Lou Ann and Sean Terry
John Insinger			by
	by Marty Boughton		Kathleen and Hugh Blue
E. Roxanne Jensen			Sheila Fryberger
	by Katherine Peters		Julie and Brian Gallagher
John Jonas			Pat and Alex Higgins
	by Julie and Brian Gallagher		Cathie McCullough
Rod Kagan			Robert and Anne Pillion
	by Julie Firestone		Schreiber Philanthropy Personal Fund
Linda Kahn			Becky and Pete Smith
	by Robert Kahn	Hanley Dawson	Jeanne and James Welch
Kevin Laird			by
	by Ed and Jane Grimes		Kathleen and Hugh Blue
Lou Jean Larzelere			Schreiber Philanthropy Personal Fund
	by Robert Larzelere	Diana Fassino	Jeanne and James Welch
Jim Murar			by
	by Kathleen and Hugh Blue		Jane Dettwiler and Richard Fassino
Elaine Niedrich		Norman Friedman	Sally and Marc Onetto
	by Kathleen and Hugh Blue		by
Dick and Connie Porter			Joyce Friedman
	by Scott Porter	Annie Fuller	Lauren Tucker and Steven Ehrlich
Ellsworth Bud Siemon			by
	by Mark Siemon	Arthur Haut	Diane W. Dalton
Ann Stone			Sandra Handler
			by
			Helen Richards
			Elaine Haut

Henrietta Hawn	by Fidelity Charitable Giving Carol Galpin and Chuck Christopher Amanda T. Hawn Gates Hawn Barbara Hyde Gretchen Merical Gina and Robert Poole Sue Woodyard Elizabeth T Hawn	Sue Petersen	by Peggy Dean Penny and Butch Harper
		Carlyn Ring	by Ann Marie Shaw Terry and Risa Williams Julie Weil Anonymous
		Rod Thornton	by Patricia Kilmartin Sue Woodyard
Dan Higgins	by Marianne Bidart Russ and Judy Collett Penny and Butch Harper Kris Stoffer Sandra Turnbull	William Tooley	by Reva Tooley David Burke Joseph Dunn The Grove Creek Fund / Estabrook Capital Management
Denis Norton	by Anonymous (2) Debra Shiraishi-Pratt Dana Perkins Jeanne Woodward		Geri Herbert John Messina Marcia Mode-Stavros Bill Pace Margo Peck
Joan O'Neil	by Anonymous Michael O'Neil		Troy Quesnel Susan Sherman and John Sherman

Gifts In Kind

Balsam Hill	Alex Hegewald
Wirth Company	Suzanne Long "Fauxliage"
Roland Lane	Gerald Edelbrock

Gifts Made in Tribute To

Kathryn Woods, M.D.	In Honor of	Carolyn Nystrom
Alex Babalis	In Honor of	Al Stevenson
Sheila Mells	In Honor of	Al Stevenson
Cynthia Peters	In Honor of	Charles Stuhlberg
Rob Fassino	In Honor of	Bill Boyce
Alicia Ralston	In Honor of	Penny Leopold
Ross Gaeber	In Honor of	100 Men Who Care
Betsy Gates	In Honor of	Sheila Fryberger
Adrian Norris	In Honor of	Mary Malkmus
Norm and Penny Leopold	In Honor of	Allison Collins
Lawrence Helzel	In Honor of	Joyce Friedman

Volunteers *"You make a living by what you get. You make a life by what you give." ~Winston Churchill*

Leslie Andrus	Rob Gieselmann	Milagros Ortega
Betsy Ashton	Maggie Goldberg	Trish Raziano
Sarah Behel	Mary Pat Gunderson	Betsy Reniers
Kathleen Blue	Monica Hebert	Lee Ritzau
Julie Brewer	Jacqueline Jablonski	Tricia Schaughnessy
Winslow Brokaw	Kathy Jadallah	Becquel Smith
Minette Broschofsky	Roland Lane	Sherry Steinberg
Alison Burpee	Mary Malkmus	Alexandra Taylor
Cydney Conger	Anne McLean	Carol Tessier
Arthur Dahl	Megan McMahon	James Wilson
Sam Eurich	Nancy Mihalic	Laura Zlot
Joyce Friedman	Marybeth Mitchell	
Julie Gallagher	Eric Newman	

Volunteer Medical Director

Kathryn Woods, MD

Volunteer Board of Directors

Al Stevenson, President	Mark Mary, Member
Sheila Fryberger, Vice President	Almita Nunnelee, Member
Linda Hatzenbuehler, Secretary	Tom Praggastis, Member
Peter LaFleur, Treasurer	

With deep gratitude, we thank our volunteer Board of Directors for their leadership, generosity, and steadfast commitment. They give their time, expertise, and care freely, guiding our organization with integrity and vision. Our progress this year would not have been possible without their dedication.

***We are especially grateful to Marty Lyon for his leadership, dedication and creation of 100 Men Who Care, bringing people together around the shared goal of doing good. This spirit of collaboration and generosity embodies the very best of our community.**

We have made every effort to ensure the accuracy of the information contained in this annual report. If we have unintentionally omitted or misstated any contribution, recognition, or detail, please accept our sincere apologies and notify us so we may promptly correct our records. We are deeply grateful for the generosity and trust of our community.